

2020 CENSUS - SCHOOL DISTRICT REFERENCE MAP: Kenai Peninsula Borough, AK

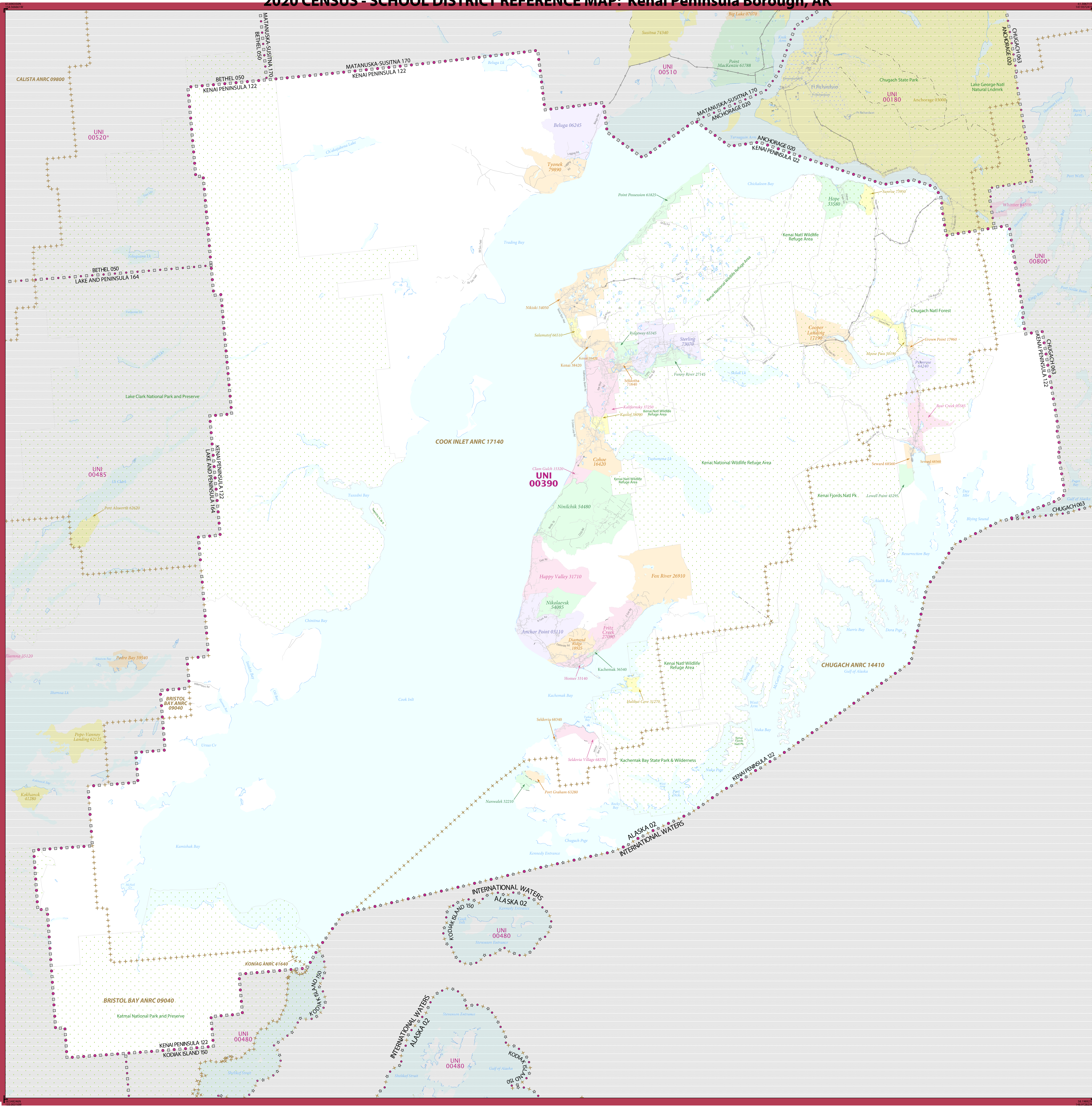

LEGEND		
SYMBOL DESCRIPTION	SYMBOL	LABEL STYLE
International	☆☆☆☆	CANADA
Federal American Indian Reservation	.....	L'ANSE RES 1880
Off-Reservation Trust Land	.....	T1880
State American Indian Reservation	.....	Tama Res 9400
Alaska Native Regional Corporation	+++++	NANA ANRC 52120
State (or statistically equivalent entity)		NEW YORK 36
County (or statistically equivalent entity)		ERIE 029
Minor Civil Division (MCD) 1,2	ooooo	Bristol town 07485
Consolidated City	ooooo	MILFORD 47500
Incorporated Place 2,3	.....	Davis 18100
Census Designated Place (CDP) 3	.....	Incline Village 35100
Unified School District 4	.....	UNI 03370
Secondary School District 4	.....	SEC 99965
Elementary School District 4	.....	ELM 02220

DESCRIPTION	SYMBOL	DESCRIPTION	SYMBOL
Interstate	—[B]—	Water Body	Pleasant Lake
U.S. Highway	—[2]—	Military	Port Belvoir
State Highway or State Road	—[A]—	National or State Park, Forest, or Recreation Area	Yosemite NP
Other Road	—[A]—	Inset Area	A1
4WD Trail, Stairway, Alley, Walkway, or Ferry	—[A]—	Outside Subject Area	
Railroad	—[A]—		
Pipeline or Power Line	—[A]—		
Ridge or Fence	—[A]—		
Navigable Boundary or Feature Not Elsewhere Classified	—[A]—		

Where international, state, county, and/or MCD boundaries coincide, the map shows the boundary symbol for only the highest-ranking of these boundaries.

Geographic area names are followed by either their FIPS or census code.

1 MCD boundaries are shown in the following states in which some or all MCDs function as general-purpose governmental units: Connecticut, Illinois, Indiana, Kansas, Maine, Massachusetts, Michigan, Minnesota, Missouri, Nebraska, New Hampshire, New Jersey, New York, North Dakota, Ohio, Pennsylvania, Rhode Island, South Dakota, Vermont, and Wisconsin. (Note that Illinois and Nebraska have some counties covered by nongovernmental precincts and Missouri has most counties covered by nongovernmental townships.)

2 A " " following an MCD name denotes a false MCD. A " " following a place name indicates that a false MCD exists with the same name and FIPS code as the place; the false MCD label is not shown.

3 Place label color corresponds to the place fill color.

4 A " " following a label indicates that the school district is in more than one county.

Due to space limitations, some areas and features such as water bodies, parks, and roads may not be labeled.

SUBJECT AREA SCHOOL DISTRICTS ON MAP SHEET		
TYPE	CODE	NAME
UNI	00390	Kenai Peninsula Borough School District

All legal boundaries and names are as of January 1, 2020. The boundaries shown on this map are for Census Bureau statistical data collection and tabulation purposes only; their depiction and designation for statistical purposes does not constitute a determination of jurisdictional authority or rights of ownership or entitlement.

Geographic Vintage: 2020 Census (reference date: January 1, 2020)  
Data Source: U.S. Census Bureau's MA/TIGER database (TAB20)  
Map Created by Geography Division: December 22, 2020

U.S. DEPARTMENT OF COMMERCE U.S. Census Bureau

Projection: Albers Equal Area Conic  
Datum: NAD 83  
Spheroid: GR80  
1st Standard Parallel: 54 33 10  
2nd Standard Parallel: 68 03 30  
Central Meridian: -159 16 47  
Latitude of Projection's Origin: 51 10 35  
False Easting: 0  
False Northing: 0

The plotted map scale is 1:483,533



United States  
Census  
2020

Sheet 1 of 1 PARENT sheets  
Total Sheets: 1 (Index 0; Parent 1; Inset 0)

NAME: Kenai Peninsula Borough (122)  
ENTITY TYPE: County or statistically equivalent entity  
ST: Alaska (02)

2020 CENSUS 50 REF MAP (PARENT)  
Sheet ID: 251502120001